

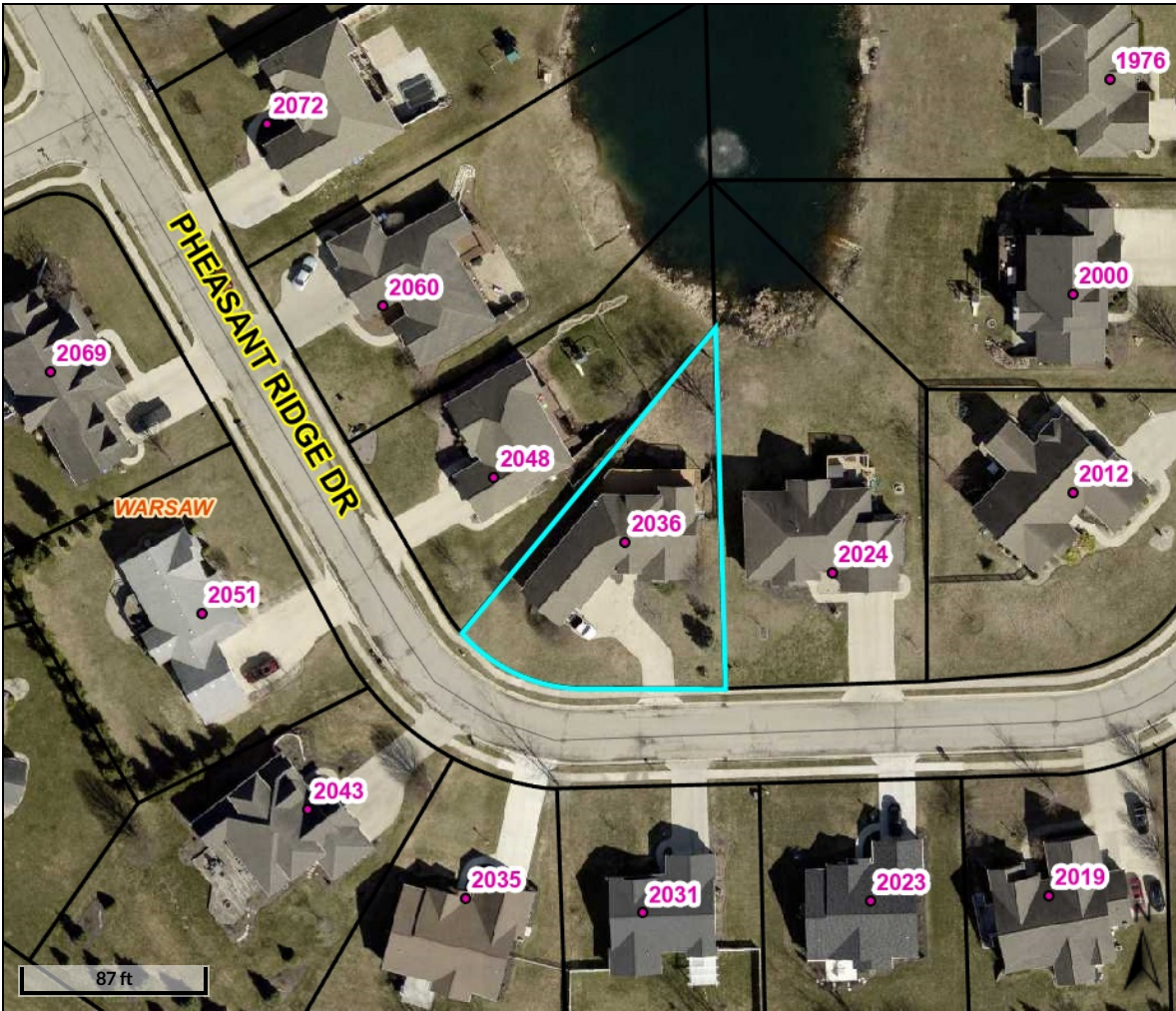

Beacon™

Kosciusko County, IN



Overview

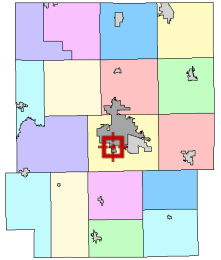

Legend

- Lot Lines
- Parcels
- Lakes
- Cities and Towns
- House Numbers
- Road Centerlines

Parcel ID	004-102-159	Alternate ID	004-726010-12	Owner Address	King Investments LLC
Sec/Twp/Rng	--				69681 CR 9
Property Address	2036 PHEASANT RIDGE DR WARSAW	Class	RESIDENTIAL ONE FAMILY DWELLING ON A PLATTED LOT		Nappanee, IN 46550
		Acreage	n/a		
District	Warsaw				
Brief Tax Description	004-102-159 LOT 44 PHEASANT RIDGE 2ND ADD (Note: Not to be used on legal documents)				

Date created: 1/20/2023
Last Data Uploaded: 1/20/2023 4:53:56 AM

Developed by Schneider GEOSPATIAL