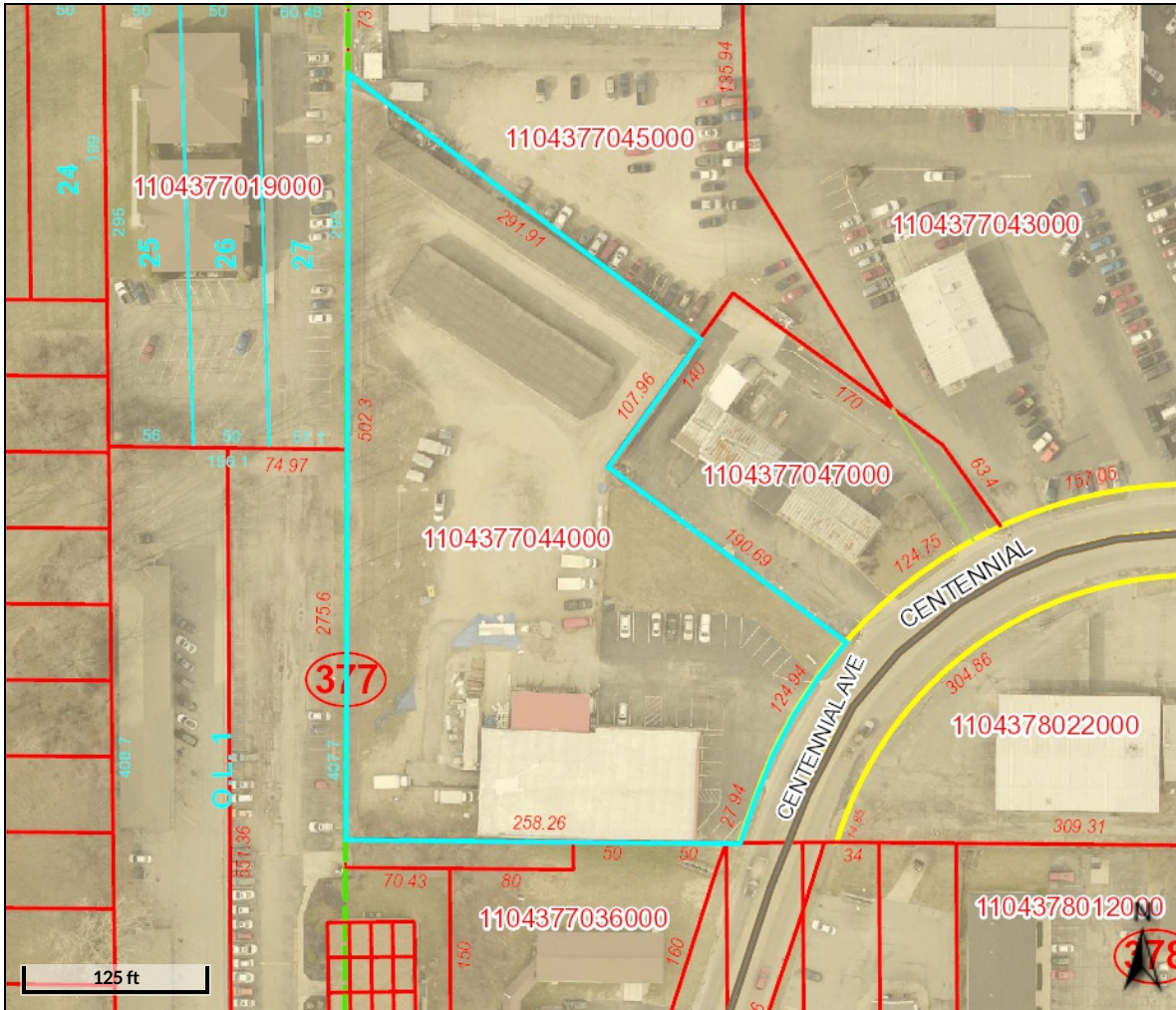
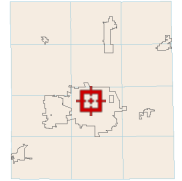

**Beacon**TM

Delaware County, IN

**Overview****Legend****Major Roads**

- INTERSTATE
- MAJOR ROAD
- STATE ROAD
- US HIGHWAY
- Geocoded Streets
- RR Lines
- Airport Runways

Cadastral Line

- <all other values>
- Geographic Township Line
- Lot Line
- Misc Line
- Parcel Line
- Political Township Line
- Railroad Centerline
- Railroad ROW
- Road Centerline
- Road ROW
- Section Line
- Subdivision Line
- Unknown
- Water Line
- Parcels
- Muncie Parks
- Major Waterbody
- Lakes and Ponds

Parcel ID	1104377044000	Alternate ID	18-11-04-377-044.000-003	Owner Address	H & D CELEBRATION CENTER INC
Sec/Twp/Rng	n/a	Class	Commercial Mini-Warehouse		PO BOX 71
Property Address	1018 W CENTENNIAL AVE	Acreage	2.29		MUNCIE, IN 47308-0071
	MUNCIE				

District MUNCIE
Brief Tax Description SE QTR SW QTR 2.2900Acres STR: 042010 IN: OUT:
(Note: Not to be used on legal documents)

Right of Way: Road right of way (Road ROW) are symbolized in the cadastral lines layer on the map (yellow). Only Road ROW in platted areas are shown. For un-platted areas, contact the Delaware County Engineering Department at (765) 747-7765 or in the City of Muncie contact the City Engineer's Office at (765) 747-4878.

Land Records: The land record layers including parcel information is a work in progress. Some errors and commissions have occurred in the transfer of property information from paper plat books to the digital format that is available on this website. Delaware County is currently working to identify and correct this issues. Land records displayed on this site are for GRAPHIC REPRESENTATION AND INFORMATION RETRIEVAL PURPOSES ONLY. Refer to official deeds and surveys for detailed parcel information. Delaware County makes no warranties for the accuracy or completeness of this information.

Property Addresses as shown in the parcel record:

Property Addresses shown in the parcel record report are generated from the County Auditor's and Assessor's databases. There is potential for an incorrect property address to be shown. The County is currently working to fix these issues. Verify official address by turning on the "Address Point" layer in teh map table of contents. Any questions about addresses can be forwarded to the Delaware-Muncie Metropolitan Plan Commission at 765-747-7740.

Date created: 2/2/2021

Last Data Uploaded: 2/2/2021 12:00:05 AM

Developed by  Schneider
GEOSPATIAL