

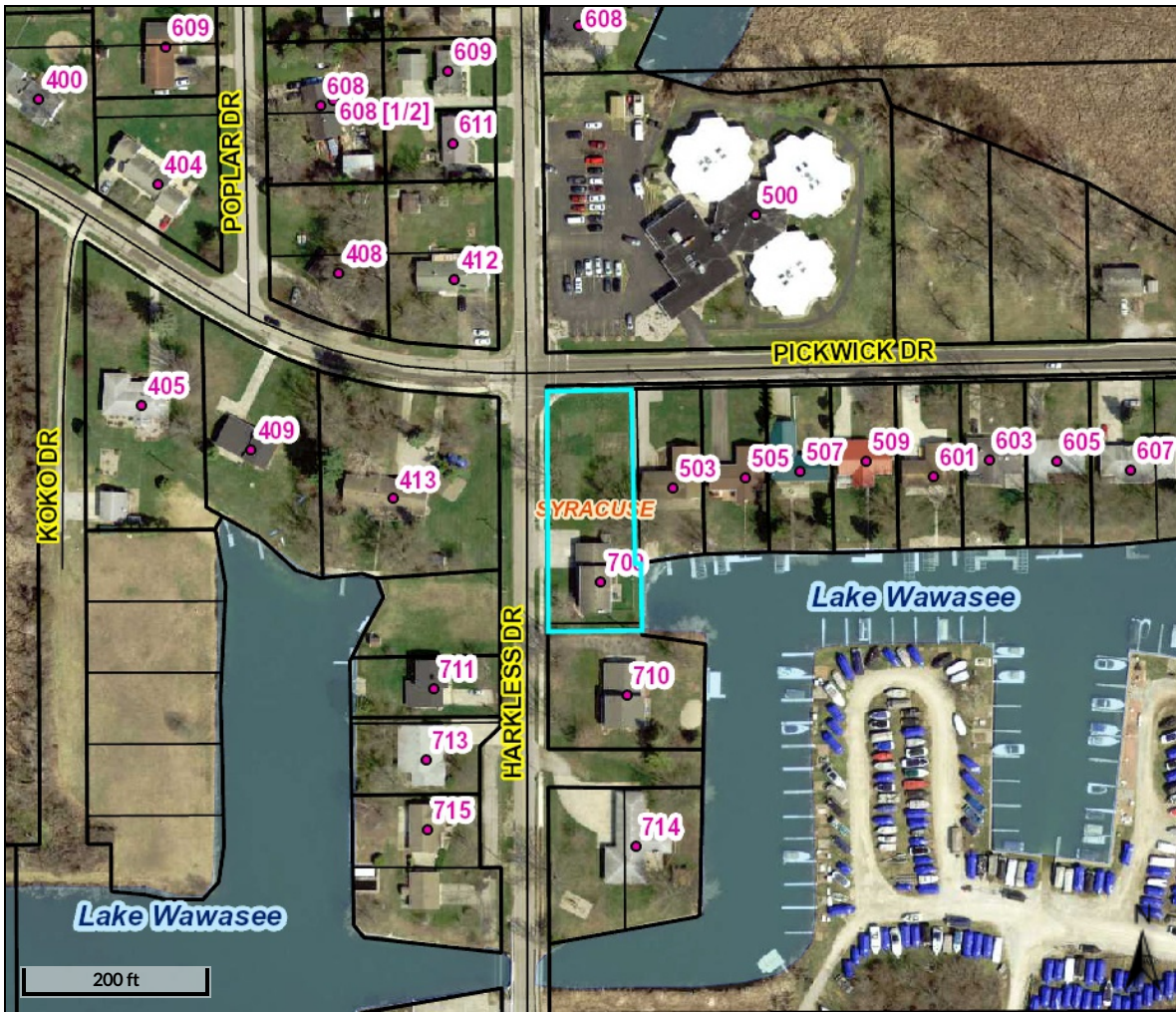

BeaconTM

Kosciusko County, IN



Overview

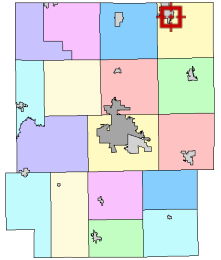

Legend

- Lot Lines
- Parcels
- Cities and Towns (Local)
- Lakes
- House Numbers
- Road Centerlines
- Railroads

Parcel ID	008-032-002.A	Alternate ID	0870201140	Owner Address	Butler Doyle D & Josephine H Rev Liv Trust
Sec/Twp/Rng	--				
Property Address	700 S HARKLESS DR	Class	RESIDENTIAL ONE FAMILY DWELLING ON A PLATTED LOT		Doyle D & Josephine H Butler LE
	SYRACUSE	Acreage	n/a		700 S Harkless Dr
District	Syracuse				Syracuse, IN 46567
Brief Tax Description	008-032-002.A LOT 14 LESS 7' E PT & N 7 1/2 LOT 15 MERRILLS ADD TO LAKE WAWASEE (Note: Not to be used on legal documents)				

Date created: 2/19/2018

Last Data Uploaded: 2/17/2018 3:44:41 AM



Developed by
The Schneider Corporation