

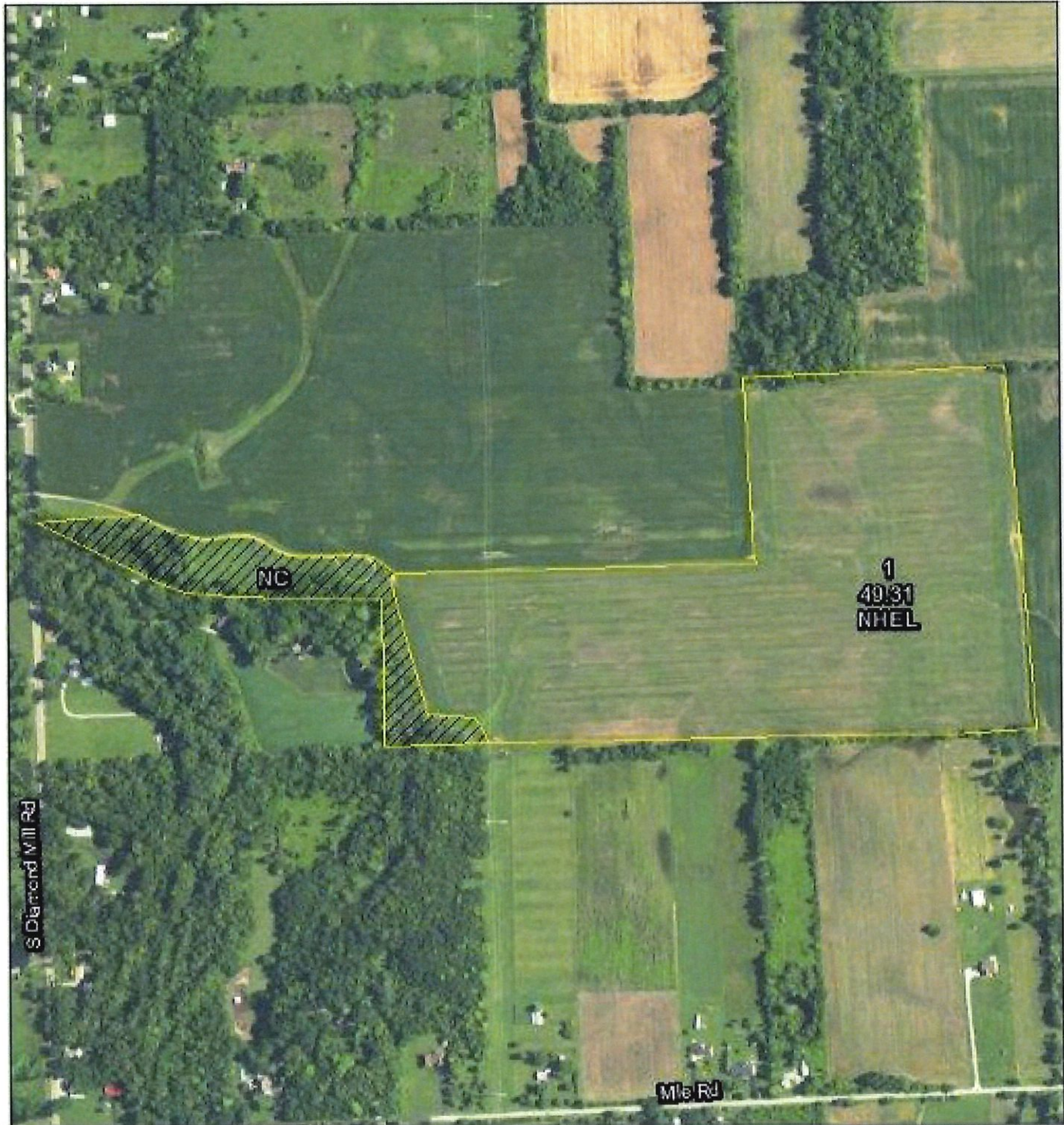

Preble/Montgomery County FSA Office
 1655 N Barron St
 Eaton, OH 45320
 Ph (937)456-4211
 Fax (855)835-5408

MONTGOMERY COUNTY
Crop Year 2018

Farm: 4035
 Tract: 3139
 Print Date: 2/8/2018



1 inch = 535 feet

All of the below are true unless otherwise indicated

All crops=Non-irrigated
 All crops used for grain
 Wheat=RW
 Corn=CO
 Soybeans=COM

Legend

- CLU Boundary
- Wetland Determination Identifiers**
- Restricted Use
- + Limited Restrictions
- Exempt from Conservation Compliance Provisions
- HEL** High Erode Land Determination
- NHEL** Not High Erode Land Determination
- UHEL** Unclassified High Erode Land Determination
- CRP** Conservation Reserve Program

USDA FSA maps are for FSA Program administration only. This map does not represent a legal survey or reflect actual ownership; rather it depicts the information provided directly from the producer and/or the 2013 (with rectified imagery) for Ohio. The producer accepts the data "as is" and assumes all risks associated with its use. The USDA Farm Service Agency assumes no responsibility for actual or consequential damage incurred as a result of any user's reliance on the data outside of FSA Programs. Wetland identifiers do not represent the size, shape or specific determination of the area. Refer to your original determination (CPA-026 and attached maps) for exact wetland boundaries and determinations contact NRCS.

OHIO
MONTGOMERY
Form: FSA-156EZ

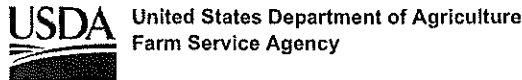

FARM : 4035
Prepared : Jun 18, 2018
Crop Year : 2018

Abbreviated 156 Farm Record

Tract 1013 Continued ...

TOTAL 59.56 0.00

NOTES

Tract Number : 3139
Description : E7-4.
FSA Physical Location : OHIO/MONTGOMERY
ANSI Physical Location : OHIO/MONTGOMERY
BIA Unit Range Number :
HEL Status : NHEL: No agricultural commodity planted on undetermined fields
Wetland Status : Tract does not contain a wetland
WL Violations : None
Owners : JASON MILLER
Other Producers : None
Recon ID : None

Tract Land Data

Farm Land	Cropland	DCP Cropland	WBP	WRP	CRP	GRP	Sugarcane
56.22	49.31	49.31	0.00	0.00	0.00	0.00	0.00
State Conservation	Other Conservation	Effective DCP Cropland	Double Cropped	MPL	EWP	DCP Ag. Rel Activity	Broken From Native Sod
0.00	0.00	49.31	0.00	0.00	0.00	0.00	0.00

DCP Crop Data

Crop Name	Base Acres	CCC-505 CRP Reduction Acres	CTAP Yield	PLC Yield
Corn	24.52	0.00	0	106
Soybeans	24.52	0.00	0	35
TOTAL	49.04	0.00		

NOTES

The U.S. Department of Agriculture (USDA) prohibits discrimination against its customers, employees, and applicants for employment on the basis of race, color, national origin, age, disability, sex, gender identity, religion, reprisal, and where applicable, political beliefs, marital status, familial or parental status, sexual orientation, or all or part of an individual's income is derived from any public assistance program, or protected genetic information in employment or in any program or activity conducted or funded by the Department. (Not all prohibited bases will apply to all programs and/or employment activities.) Persons with disabilities, who wish to file a program complaint, write to the address below or if you require alternative means of communication for program information (e.g., Braille, large print, audiotape, etc.) please contact USDA's TARGET Center at (202) 720-2600 (voice and TDD). Individuals who are deaf, hard of hearing, or have speech disabilities and wish to file either an EEO or program complaint, please contact USDA through the Federal Relay Service at (800) 877-8339 or (800) 845-6136 (in Spanish).

If you wish to file a Civil Rights program complaint of discrimination, complete the USDA Program Discrimination Complaint Form, found online at http://www.ascr.usda.gov/complaint_filing_cust.html, or at any USDA office, or call (866) 632-9992 to request the form. You may also write a letter containing all of the information requested in the form. Send your completed complaint form or letter by mail to U.S. Department of Agriculture, Director, Office of Adjudication, 1400 Independence Avenue, S.W., Washington, D.C. 20250-9410, by fax (202) 690-7442 or email at program.intake@usda.gov. USDA is an equal opportunity provider and employer.