

### Farm 4533 Tract 10568

Tract Ac: 59.6 Crop Ac: 52.84 CRP Ac: 0.3

United States Department of Agriculture  
Farm Service Agency Posey County, IN

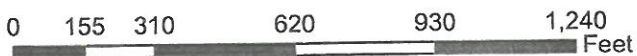

4/27/2009

CLU Boundary

CRP Boundary

Wetland Determination Identifiers

● Restricted Use

▼ Limited Restrictions

■ Exempt from Conservation Compliance Provisions

CLU# - Acres - HEI

1 - 4.17 - HEL

2 - 8.48 -

3 - 29.58 -

4 - 6.83 -

5 - 0.72 -

6 - 2.76 -

7 - 0.3 - CRP

Disclaimer: Wetland indentifiers do not represent the size, shape, or specific determination of the area. Refer to your original determination (CPA-026 and attached maps) for exact wetland boundaries and determinations, or contact NRCS. Roads layer provided by Dynamap/2000 Tele Atlas.

# Caborn Development Tracts 1-3 Soils Map

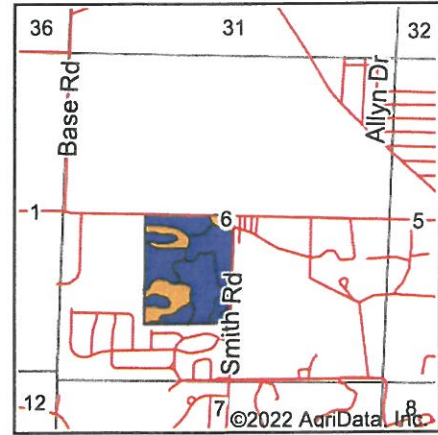
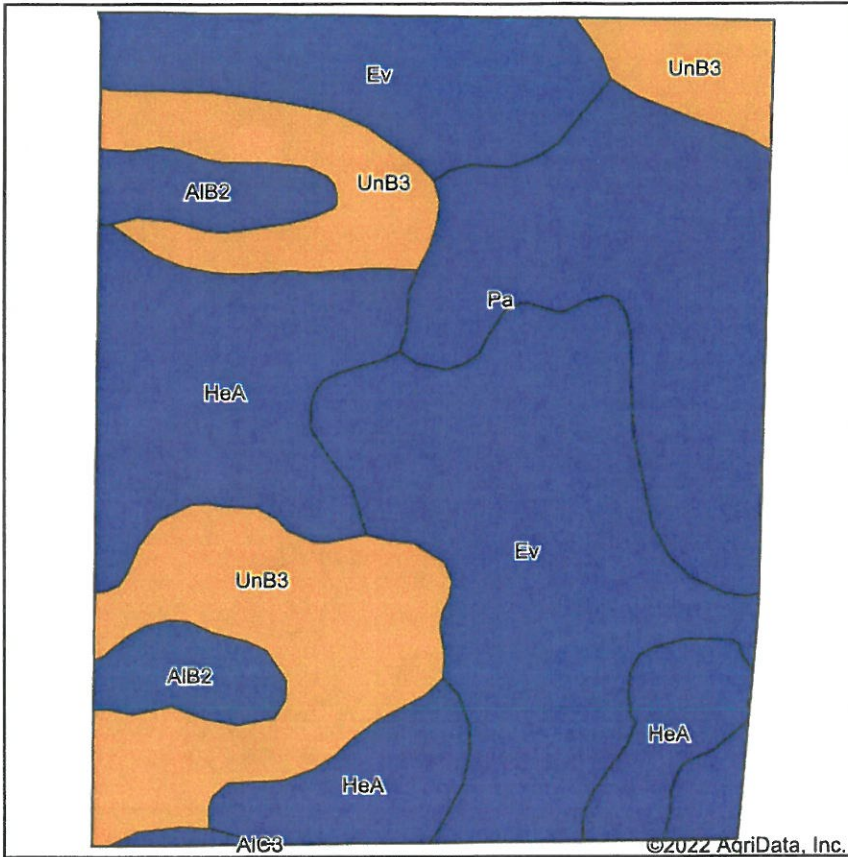

State: **Indiana**  
 County: **Posey**  
 Location: **6-7S-13W**  
 Township: **Black**  
 Acres: **60.99**  
 Date: **8/16/2022**

  
**William Wilson**  
**AUCTION-REALTY, INC.**  
AUCTIONS • REAL ESTATE • APPRAISALS

Maps Provided By:  
  
CUSTOMIZED ONLINE MAPPING  
 © AgriData, Inc. 2021 [www.AgrDataInc.com](http://www.AgrDataInc.com)



Soils data provided by USDA and NRCS.

Area Symbol: IN129, Soil Area Version: 21

Code	Soil Description	Acres	Percent of field	Non-Irr Class Legend	Non-Irr Class *c	Corn Bu	Grain sorghum Bu	Grass legume hay Tons	Grass legume pasture AUM	Pasture AUM	Soybeans Bu	Winter wheat Bu	*n NCCPI Soybeans	
Ev	Evansville silt loam, rarely flooded	20.30	33.3%		IIw	150		5		10	44	60	85	
UnB3	Uniontown silt loam, 2 to 6 percent slopes, severely eroded, rarely flooded	13.76	22.6%		IIIe	120		4		8	42	54	68	
HeA	Henshaw silt loam, 0 to 2 percent slopes, rarely flooded	12.63	20.7%		IIw	141		5		9	46	63	87	
Pa	Patton silty clay loam, rarely flooded	10.78	17.7%		IIw	160		5		11	44	64	91	
AIB2	Alford silt loam, 2 to 5 percent slopes, eroded	3.52	5.8%		Ile	139	101	4	7		43	55	66	
<b>Weighted Average</b>						<b>2.23</b>	<b>142.5</b>	<b>5.8</b>	<b>4.7</b>	<b>0.4</b>	<b>8.9</b>	<b>43.9</b>	<b>59.7</b>	<b>*n 81.5</b>

\*n: The aggregation method is "Weighted Average using all components"

\*c: Using Capabilities Class Dominant Condition Aggregation Method

Soils data provided by USDA and NRCS.

# Caborn Development Tracts 1-3 Topography Hillshade

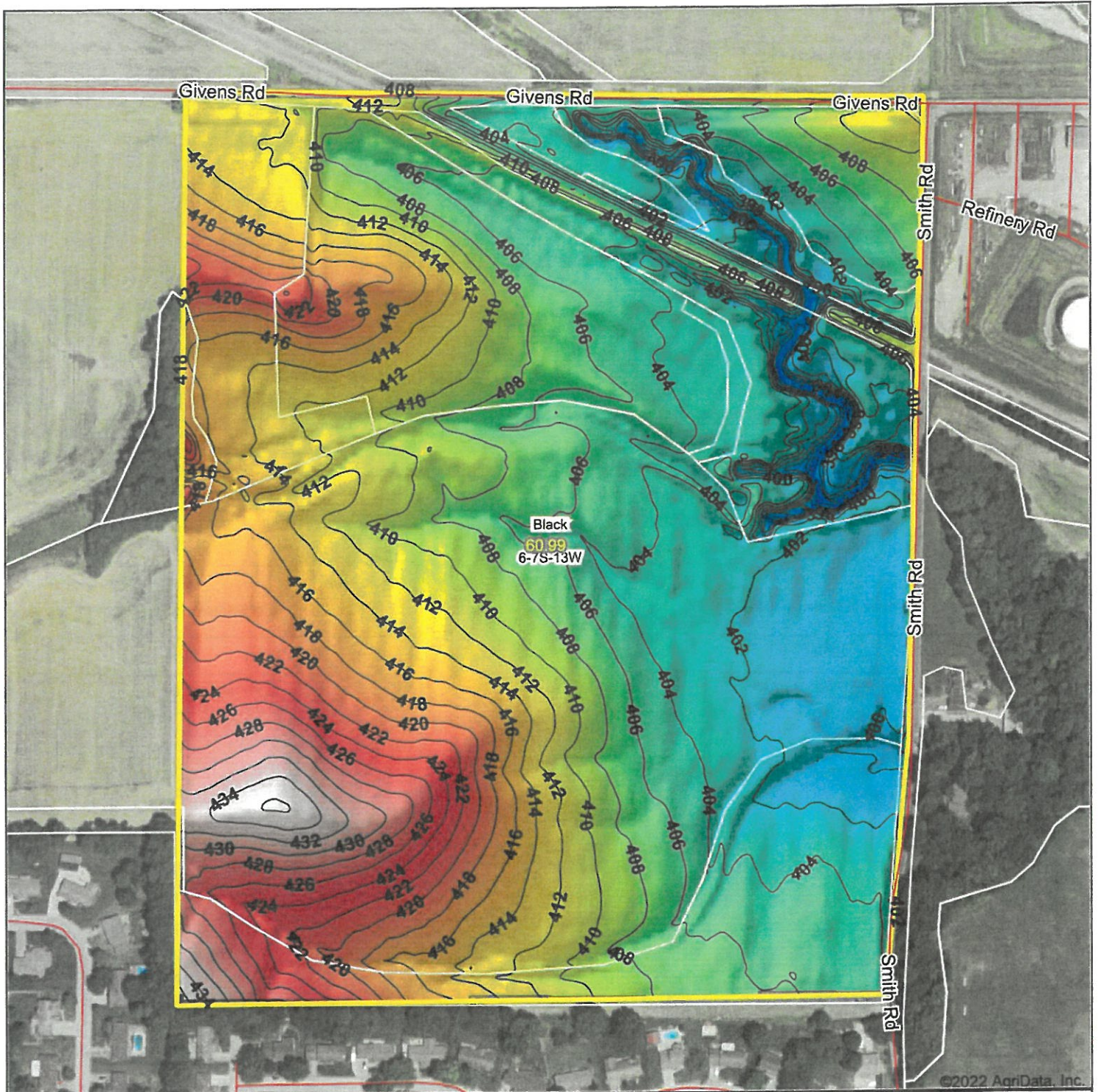

©2022 AgriData, Inc.

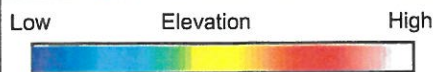

Source: USGS 3 meter dem  
 Interval(ft): 2  
 Min: 388.4  
 Max: 436.4  
 Range: 48.0  
 Average: 410.1  
 Standard Deviation: 8.5 ft



8/16/2022

**6-7S-13W**  
**Posey County**  
**Indiana**

map center: 37° 56' 37.08, -87° 54' 57.97

**William Wilson**  
**AUCTION REALTY, INC.**  
 AUCTIONS • REAL ESTATE • APPRAISALS

Maps Provided By:



© AgriData, Inc. 2021 www.AgriDataInc.com

Field borders provided by Farm Service Agency as of 5/21/2008.

# 4 Year Crop History



Owner/Operator: \_\_\_\_\_

Date: 8/16/2022

Address: \_\_\_\_\_

Farm Name: \_\_\_\_\_

Address: \_\_\_\_\_

Field ID: \_\_\_\_\_

Phone: \_\_\_\_\_

Acct. #: \_\_\_\_\_

Crop Year:

Crop Year:

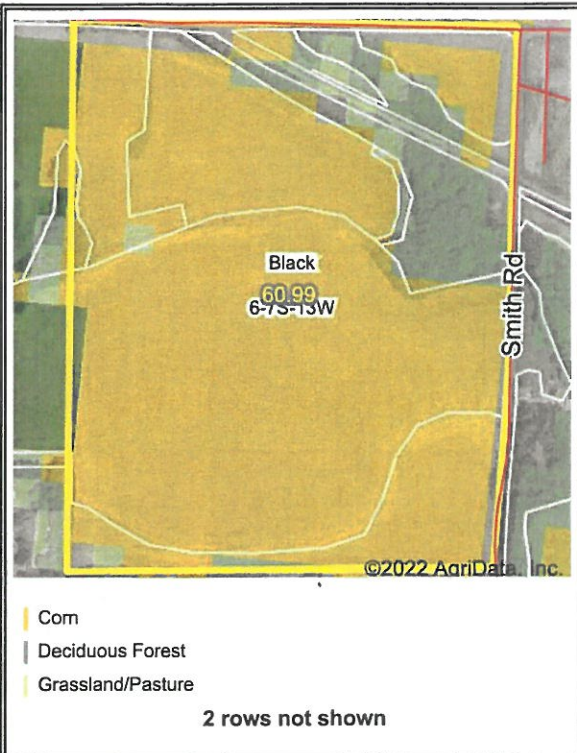

Crop Year:

Crop Year:

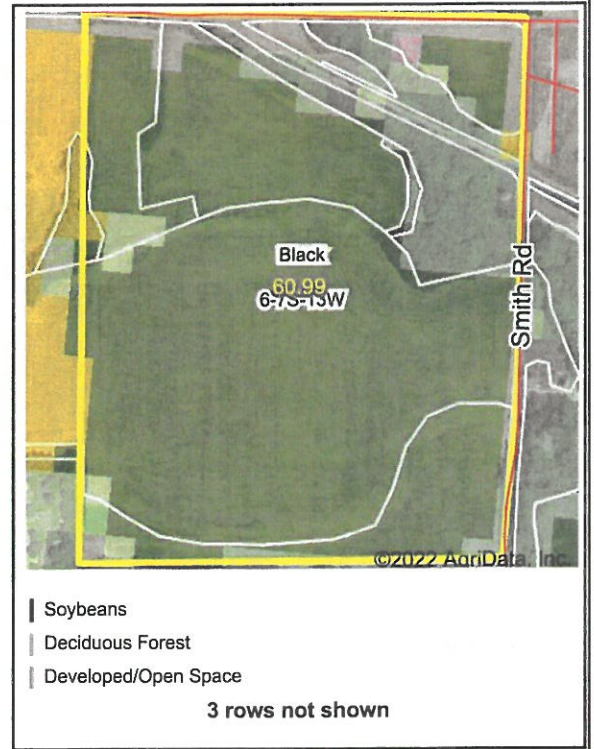
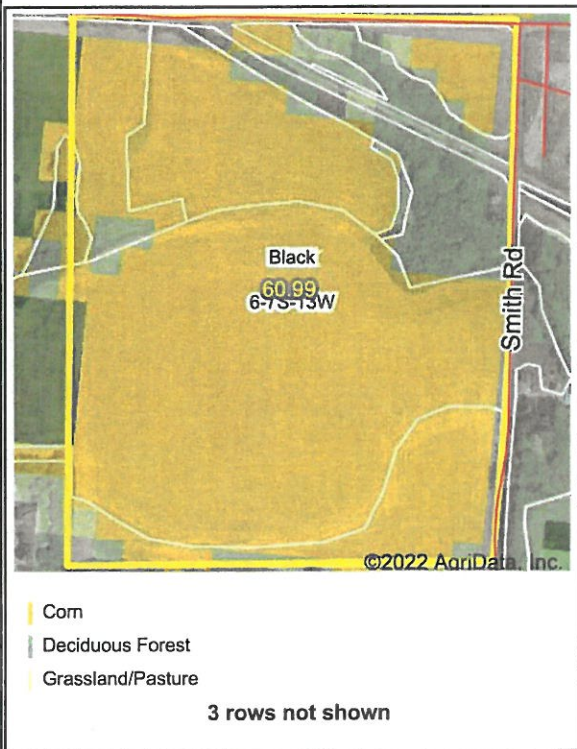

Map Center: 37° 56' 37.08, -87° 54' 57.97

State: IN

County: Posey

Legal: 6-7S-13W

Twnshp: Black



Maps Provided By:



© AgriData, Inc. 2021

www.AgrDataInc.com

Field borders provided by Farm Service Agency as of 5/21/2008. Crop data provided by USDA National Agricultural Statistics Service Cropland Data Layer





**CLU: AC HEL-CRP**

2:	8.29 HEL
4:	22.54 HEL
5:	7.94 UHEL
6:	19.55 HEL
7:	1.7 HEL
11:	0.2 HEL
18:	3.61 HEL
20:	0.56 HEL
21:	0.66 HEL
25:	42.59 HEL
26:	5.6 HEL

**USDA FSA Farm 4532 Tract 10567**

United States Department of Agriculture  
Farm Service Agency Posey County, IN

0 215 430 860 1,290 1,720 Feet

Tract Ac: 221.93 Crop Ac: 113.24 CRP Ac: 1.7

- Wetland Determination Identifiers**
- Restricted Use
  - ▽ Limited Restrictions
  - Exempt from Conservation Compliance Provisions
- CLU Boundary**
- CRP Boundary**
- 2/18/2010

Disclaimer: Wetland identifiers do not represent the size, shape, or specific determination of the area. Refer to your original determination (CPA-026 and attached maps) for exact wetland boundaries and determinations, or contact NRCS, Roads layer provided by Dynamap, 2000 Tele Atlas.



# Caborn Leonard Soils Map

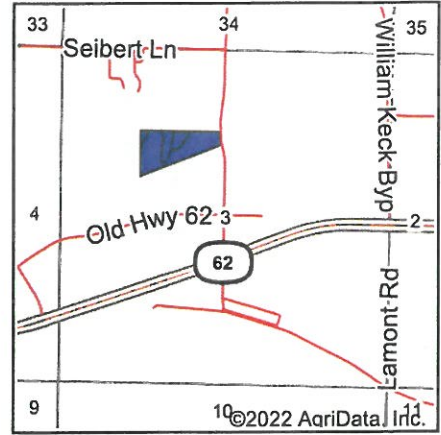
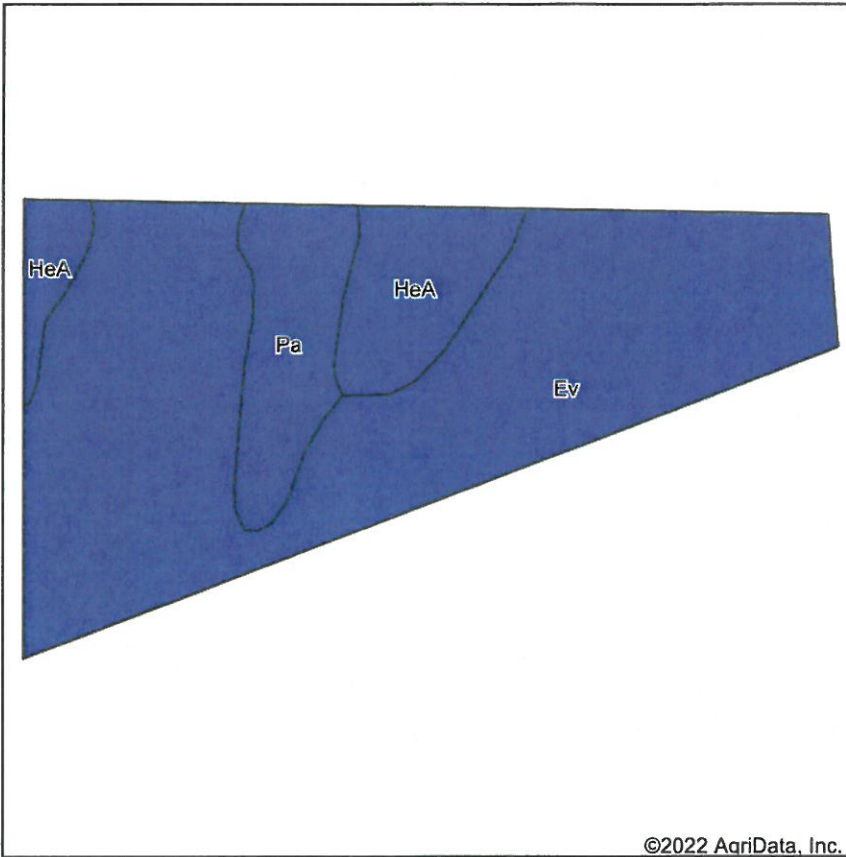

State: **Indiana**  
 County: **Posey**  
 Location: **3-7S-13W**  
 Township: **Black**  
 Acres: **13.73**  
 Date: **8/16/2022**



Maps Provided By:



Soils data provided by USDA and NRCS.

©2022 AgriData, Inc.

Area Symbol: IN129, Soil Area Version: 21											
Code	Soil Description	Acres	Percent of field	Non-Irr Class Legend	Non-Irr Class *c	Corn Bu	Grass legume hay Tons	Pasture AUM	Soybeans Bu	Winter wheat Bu	*n NCCPI Soybeans
Ev	Evansville silt loam, rarely flooded	10.32	75.2%		llw	150	5	10	44	60	85
HeA	Henshaw silt loam, 0 to 2 percent slopes, rarely flooded	1.82	13.3%		llw	141	5	9	46	63	87
Pa	Patton silty clay loam, rarely flooded	1.59	11.6%		llw	160	5	11	44	64	91
<b>Weighted Average</b>					<b>2.00</b>	<b>150</b>	<b>5</b>	<b>10</b>	<b>44.3</b>	<b>60.9</b>	<b>*n 86</b>

\*n: The aggregation method is "Weighted Average using all components"

\*c: Using Capabilities Class Dominant Condition Aggregation Method

Soils data provided by USDA and NRCS.