

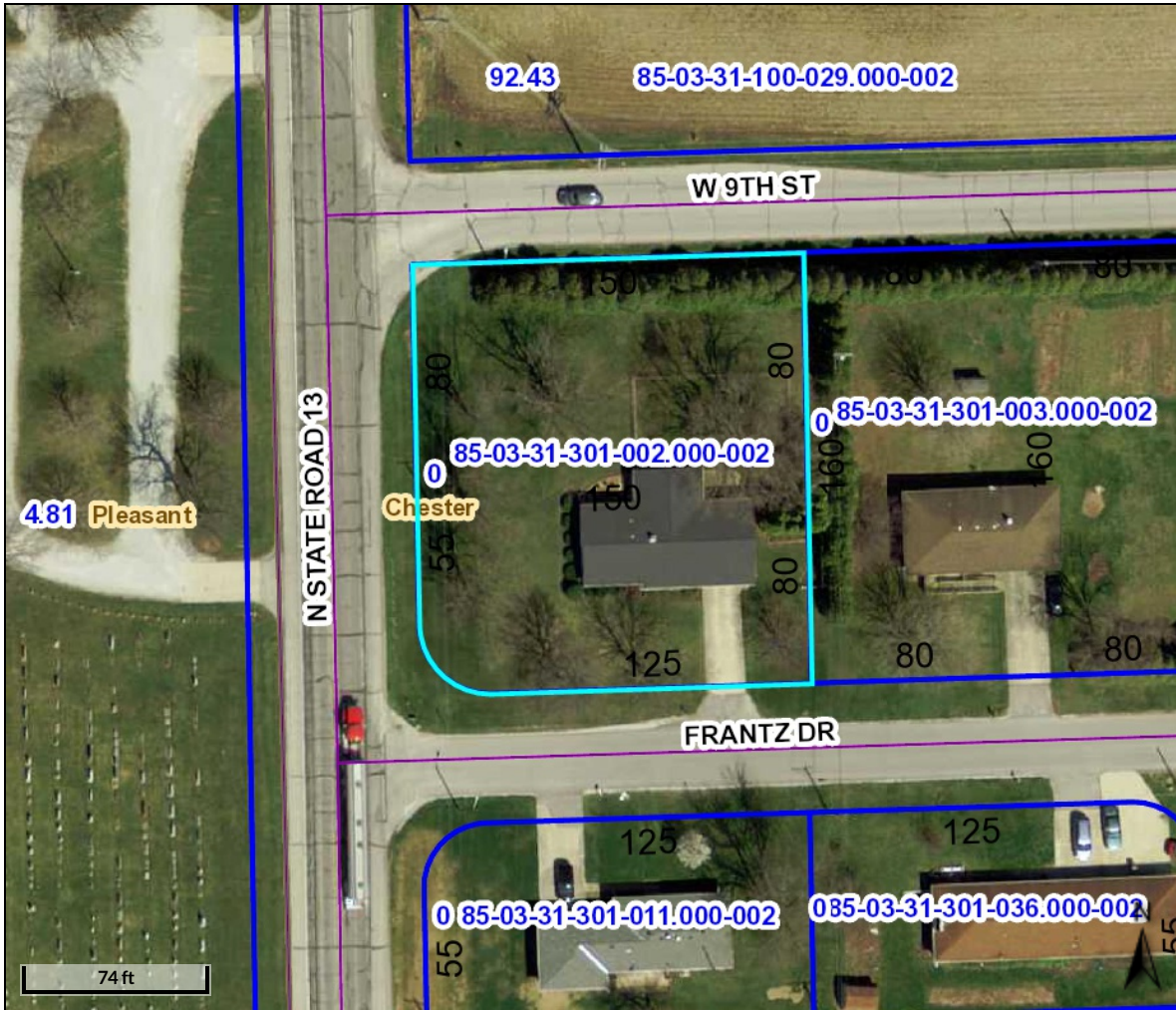

Beacon™

Wabash County, IN



Overview

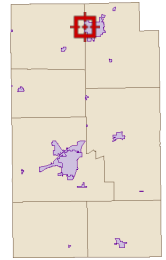

Legend

- City Limits
- Political Township
- Parcel Acreage
- Parcels
- Road Centerlines

Parcel ID	85-03-31-301-002.000-002	Alternate ID	n/a	Owner Address	BOOCHER ANNA LEE L/E THEN JANE KINZIE & RONDA KINZIE PENDLETON J/T R/SURV 1706 FRANTZ DR NORTH MANCHESTER, IN 46962
Sec/Twp/Rng	31-30-07	Class	One Family Dwelling Platted		
Property Address	1706 FRANTZ DR NORTH MANCHESTER	Acreage	n/a		
District	N MANCHESTER				
Brief Tax Description	SUNSET ACRES LOTS 77 & 78 (Note: Not to be used on legal documents)				

Date created: 6/29/2017
Last Data Uploaded: 2/17/2017 12:52:26 AM



Developed by
The Schneider Corporation