

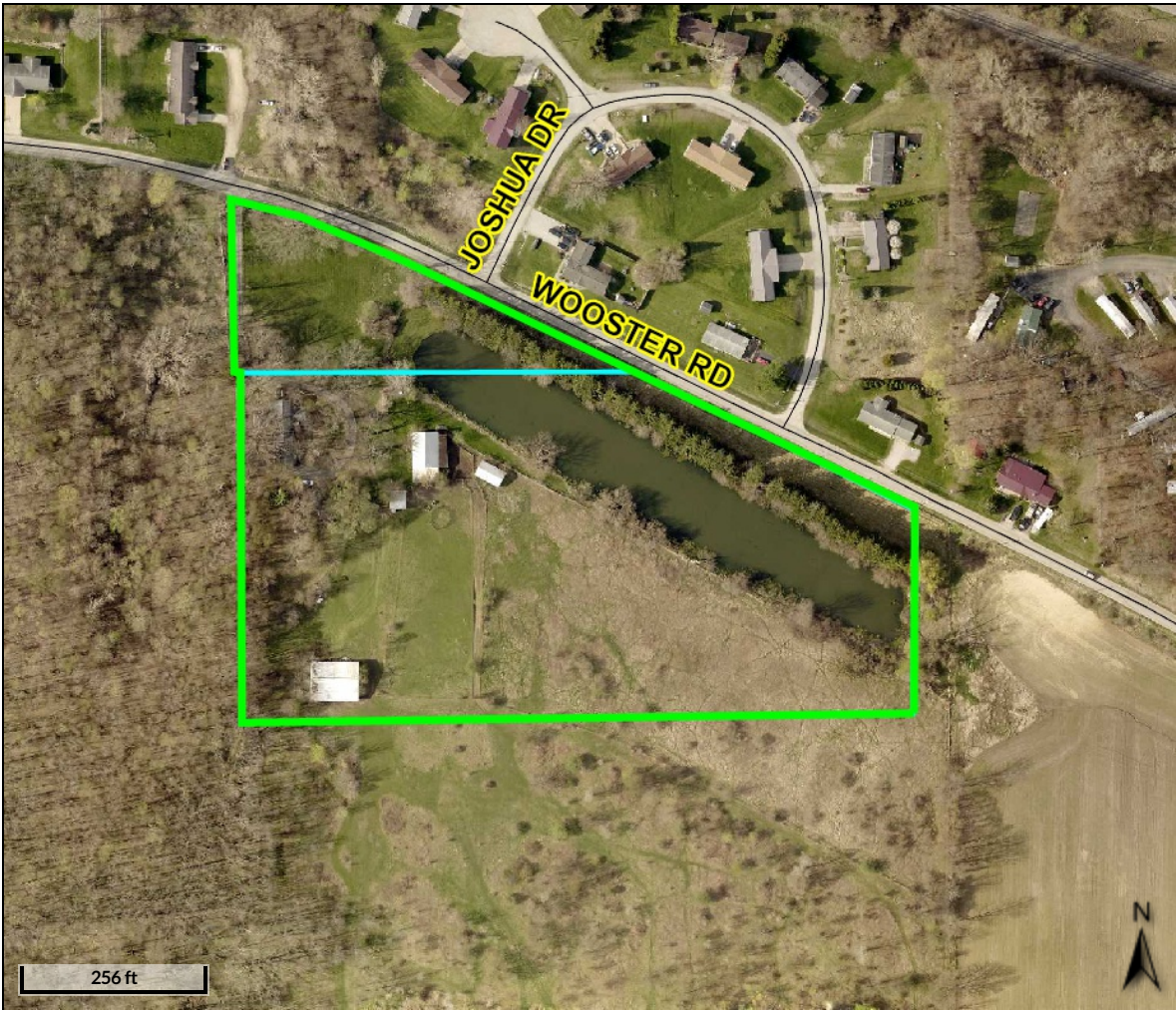

BeaconTM



Kosciusko County, IN

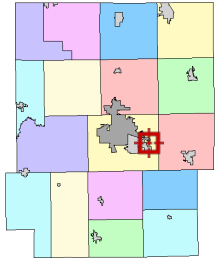

Overview



Legend

-  Lakes
-  Cities and Towns
-  Road Centerlines

Parcel ID	003-113-004	Alternate ID	003-719023-39	Owner Address	Snyder Dorothy J
Sec/Twp/Rng	0023-0032-6	Class	AGRICULTURAL - CASH GRAIN/GENERAL FARM		2829 E Wooster Rd
Property Address	2829 E WOOSTER RD WARSAW	Acreage	10.2		Warsaw, IN 46580
District	Wayne				
Brief Tax Description	003-113-004 PTE 1/2 NE 23-32-6 10.20A <i>(Note: Not to be used on legal documents)</i>				

Date created: 9/29/2020
 Last Data Uploaded: 9/29/2020 3:31:34 AM

Developed by 