

Soils Map

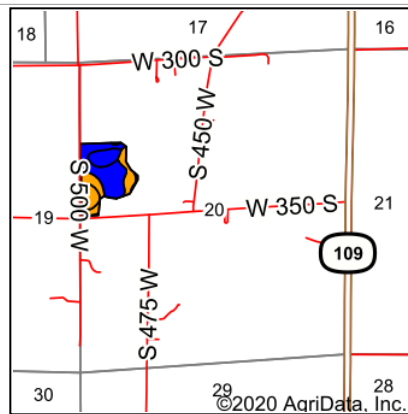

State: **Indiana**
 County: **Noble**
 Location: **20-33N-9E**
 Township: **Noble**
 Acres: **20.51**
 Date: **9/18/2020**

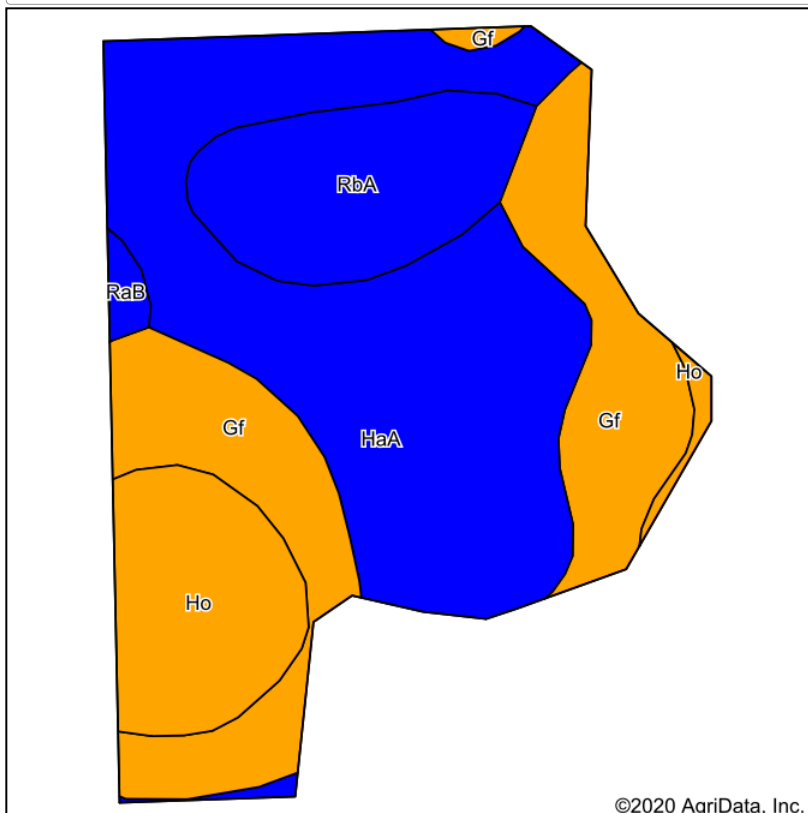

Soils data provided by USDA and NRCS.

Area Symbol: IN113, Soil Area Version: 26

Code	Soil Description	Acres	Percent of field	Non-Irr Class Legend	Non-Irr Class *c	Corn	Soybeans	*n NCCPI Soybeans
HaA	Haskins loam, 0 to 3 percent slopes	9.20	44.9%		IIw	158	59	59
Gf	Gilford sandy loam, till plain, 0 to 2 percent slopes	5.43	26.5%		IIIw	146	33	49
RbA	Rawson loam, 0 to 2 percent slopes	2.93	14.3%		IIs	135	48	50
Ho	Houghton muck, drained	2.75	13.4%		IIIw	159	42	91
RaB	Rawson sandy loam, 2 to 6 percent slopes	0.20	1.0%		Ile	138	48	49
Weighted Average						151.5	48.2	*n 59.3

*n: The aggregation method is "Weighted Average using all components"

*c: Using Capabilities Class Dominant Condition Aggregation Method

Soils data provided by USDA and NRCS.