

Kinnison Engineering Services
Michael A. Kinnison P.E., P.S.
 406 East First Street
 Wellston, Ohio 45692
 Telephone: 740-384-6312
 740-418-5364

This survey is not valid without the original signature and seal of the Land Surveyor.

Vicinity Map

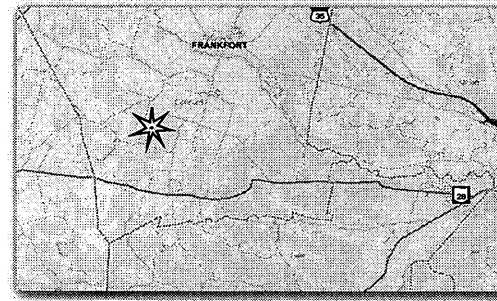

LEGEND	
	Steel "Auto Axle" Found
	Stone Found with "X"
	6" Steel Spike Set
	5/8" Iron Pin Found, Cap Stamped, "Sharrett S8019"
	5/8" Rebar Set, 30" in Length, Cap Stamped, "Kinnison PS 8231"
	1/2" Iron Pin Found, Cap Stamped, "Pritchard PS 6837"
	Steel Spike Found
	Point
	5/8" Iron Pin Found, Cap Stamped, "Cottrill LLC 6858"

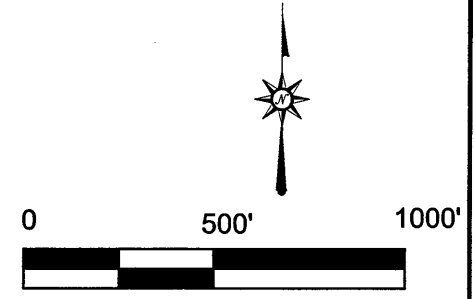

- Reference Documents:
1. Deeds and Prior as Listed
 2. Prior Surveys
 3. Tax Plats
 4. G.I.S.
 5. Existing Monuments
 6. County and City Maps
 7. Highway R/W Plans
 8. Railroad R/W Plans

I hereby certify this to be a plat of a survey made under my direction in August 29, 2011.

[Signature]
 Michael A. Kinnison, P.L.S. No. 8231

Date 8/31/2011

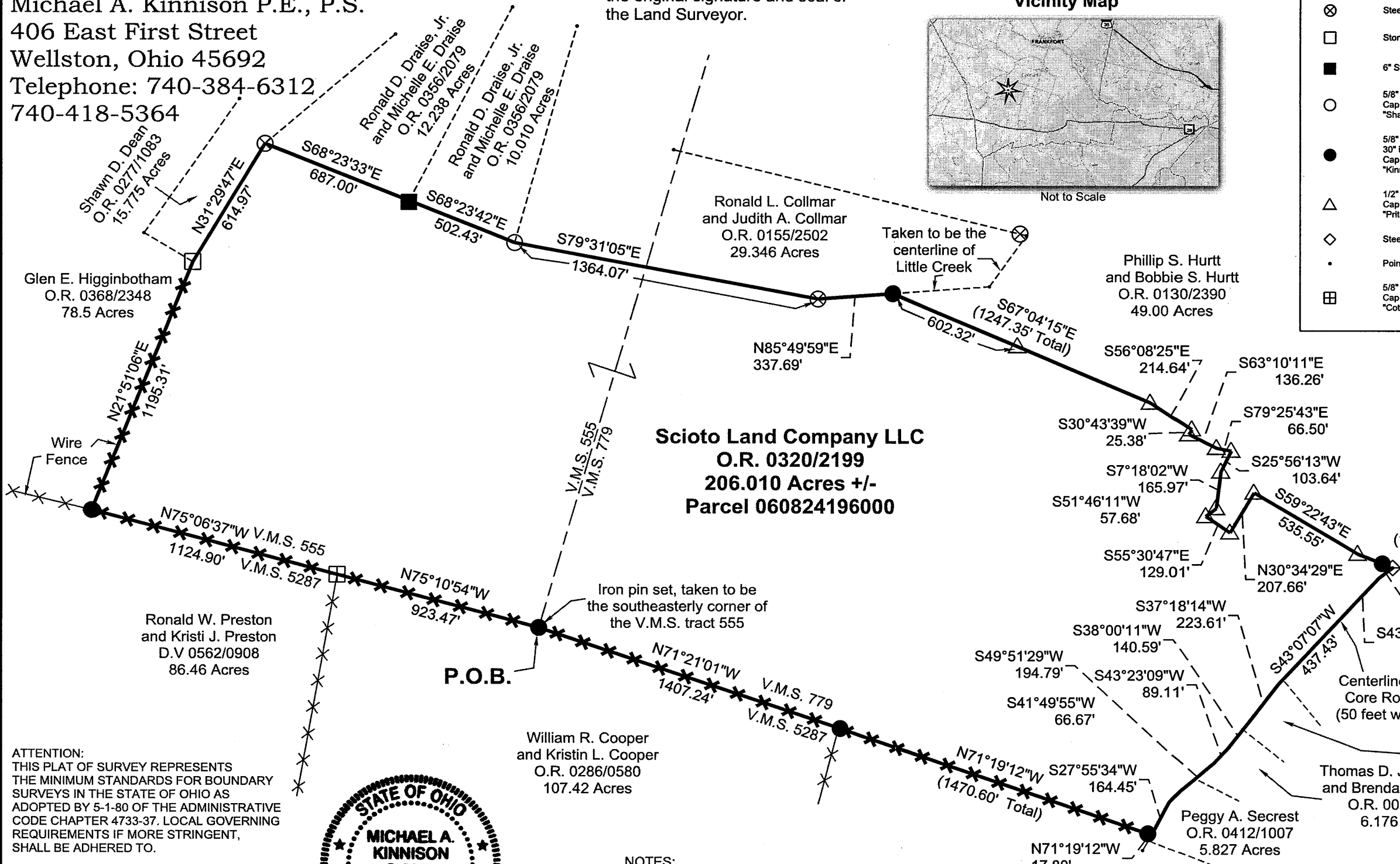

Scioto Land Company LLC
 O.R. 0320/2199
 206.010 Acres +/-
 Parcel 060824196000

ATTENTION:
 THIS PLAT OF SURVEY REPRESENTS THE MINIMUM STANDARDS FOR BOUNDARY SURVEYS IN THE STATE OF OHIO AS ADOPTED BY 5-1-80 OF THE ADMINISTRATIVE CODE CHAPTER 4733-37. LOCAL GOVERNING REQUIREMENTS IF MORE STRINGENT, SHALL BE ADHERED TO.



- NOTES:
1. There may be additional easements, restrictions and/or matters not shown on this survey which may be found in the public records of this county.
 2. Underground utilities were not located unless otherwise noted.
 3. Interior improvements were not located unless otherwise noted.
 4. This survey is not valid without the original red signature and red seal of Michael A. Kinnison.
 5. This plat of survey is based upon a sample plat of survey as designated on the Professional Land Surveyors of Ohio, Inc. brochure and adopted by this county.

FILE NAME SSCIOTOL.TRV	DRAWING Drawing1
SCALE 500 F/In	DATE 8-31-2011
JOB 11-046	REVISION 1/1
	DRAWN BY M.A.K.
	SHEET 1/1

Bearings are based upon the S 43 Degrees 7 Minutes 7 Seconds W line (NAD-83) of the centerline of Core Road.
 All other bearings are from angles and distances as measured in the field.
 Bearings are based upon an assumed meridian and are used to denote angles only.

Survey For:	Scioto Land Company
206.010 Acres +/-	
Situated in the Virginia Military Survey Tracts 555 and 779, Concord Township, Ross County, Ohio	
August 29, 2011	